

SCALE -
 PLAN - 1" : 8'-0"
 SITE PLAN - 1" : 32'-0"

AREA PLOT AREA - 4382.97 Sq. Ft. 40755.97-
 EXISTING G.F. PLINTH AREA - 667 Sq. Ft.
 PROPOSED FF PLINTH AREA - 667 Sq. Ft.
 TOTAL PLINTH AREA 1334 Sq. Ft.

INDEX

1. Doors	D	3'-0" x 7'-0"
	D ₁	2'-9" x 6'-6"
	D ₂	2'-6" x 6'-6"
2. Windows	W	5'-0" x 4'-6"
	W ₁	3'-0" x 4'-6"
	W ₂	2'-0" x 2'-0"
3. Ventilators	V	2'-0" x 1'-6"
	V ₁	1'-3" x 1'-3"
4. Cupboards	C	3'-0" x 4'-6"

EXISTING GROUND FLOOR PLAN AND THE CONDITIONS PROPOSED FIRST FLOOR PLAN

APPROVED
 THIS OFFICE LETTER.
 No. A/13137/97 Date 9-7-97
 FOR MEMBER SECRETARY
 MADRAS METROPOLITAN
 DEVELOPMENT AUTHORITY
 MADRAS-600 008

SITE PLAN

PLAN SHOWING THE PROPOSED F.F. TO THE EXISTING BUILDING AT D NO: 8, S.NO 316, AND S.NO: 315/3A, ANAKAPUTHUR VILLAGE, SAIDAPET TALUK, CHENGAI ANNA DISTRICT.

OWNER:
 Name: - B. USHA
 Sign: B. usha

DESIGN BY: [Signature]
 Phone: 405301, 404719
 G. RUTHRA PRABHU, D.C.E., B.E.
 Consulting Engineer &
 Licensed Surveyor
 CORPORATION OF MADRAS
 License No.
 Marai Malai Nagar Township
 21A, Kasim Sahib Street,
 PALLAVARAM, MADRAS-600 043
 Opp: Pallavaram Post Office

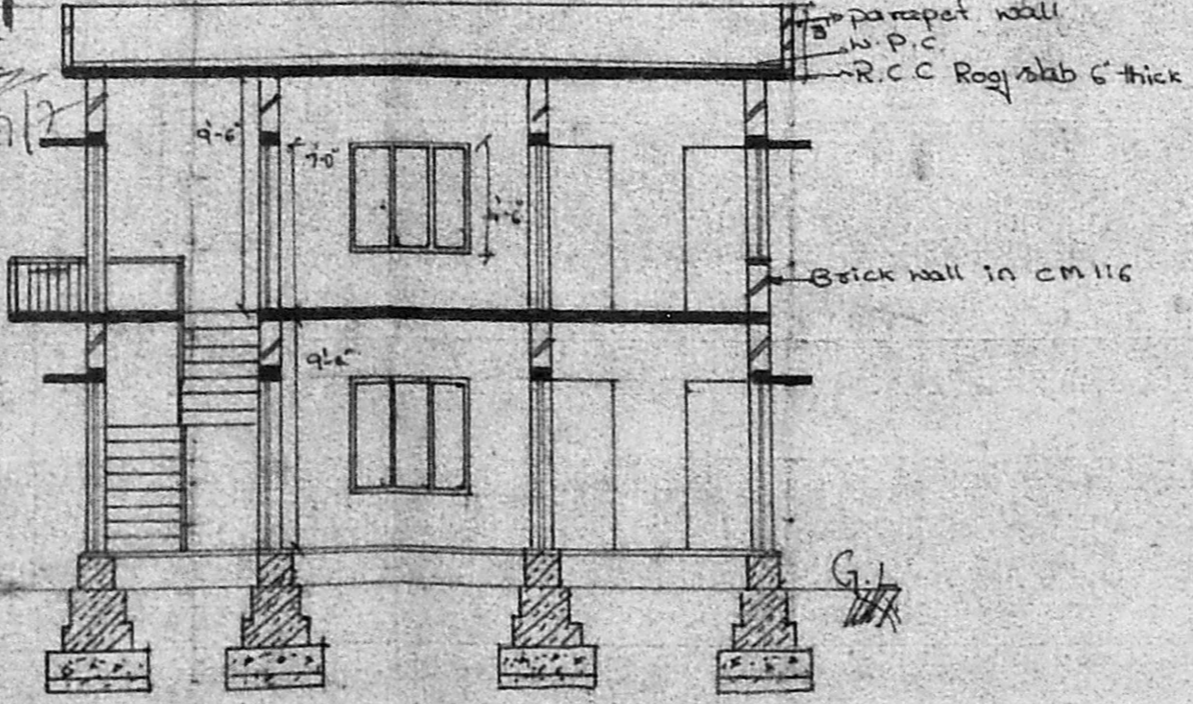
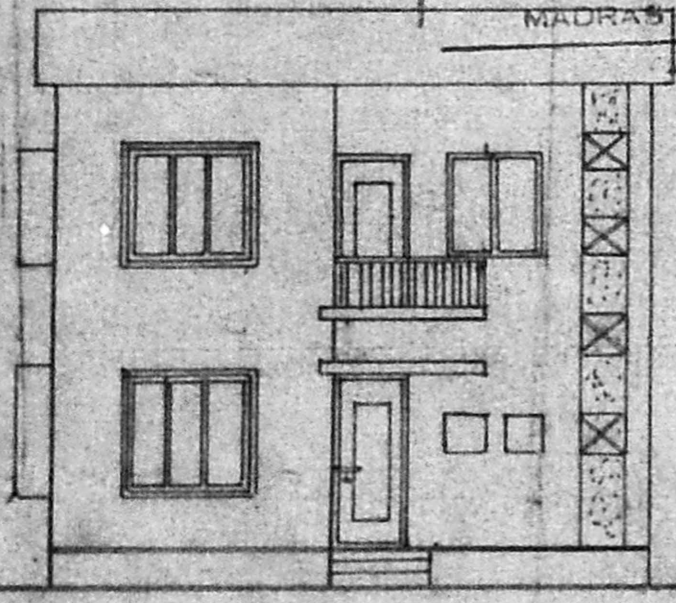

FRONT ELEVATION

SECTION - AA